



Zebras In Neurology

PEZHMAN ROOHANI MD
 ABBOTT NORTHWESTERN HOSPITAL
 ALLINA HEALTH

If you hear hooves, think horses!

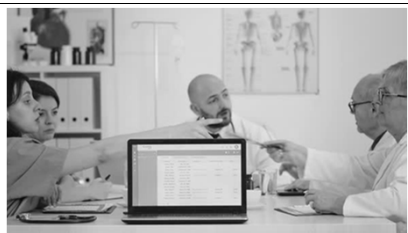

61 year old woman with changing behavior

- 3 weeks
- memory loss
- change in balance
- found at the gas station



MRI brain

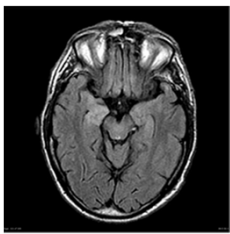

Autoimmune Limbic Encephalitis

Limbic Structures:

- Cingulate Gyrus
- Amygdala
- Hippocampus
- Hypothalamus

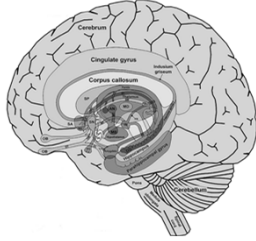

Kluver Bucy Syndrome



22 year old man presents with weakness

- 3 weeks of progressive deficits
- All limbs are weak
- Numbness in the arms and legs
- Balance loss

The Girlfriend



MRI C spine



[Whippits Video](#)

Nitrous Oxide inhibition of B12 function

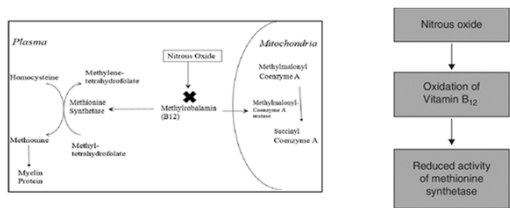

N2O induced Subacute Combined Degeneration

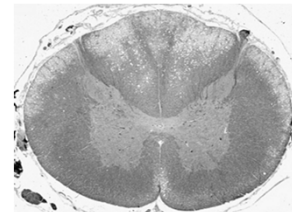

32 year old woman with new right sided weakness

- 1 week after delivering a beautiful boy
- with a 3 year old at home
- headache, nausea, double vision

MRI Brain

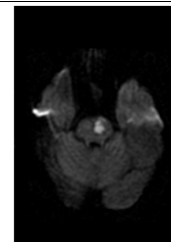

Day 2

- Worsening headache
- Increase in weakness

CT Head

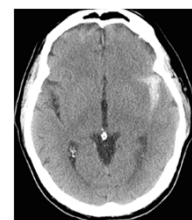

Day 4

Speech Trouble

Right sided weakness worse

MRI Brain

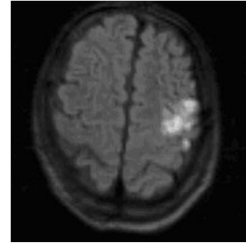

Day 6

Locked in!

MRI brain

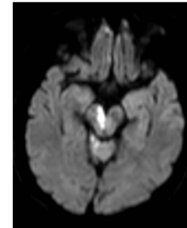

Post Partum Angiopathy/ Reversible Cerebral Vasoconstriction Syndrome

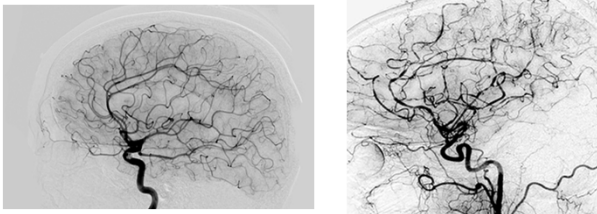

55 year old man presents with speech troubles

- Started 5 weeks prior and worsening
- Recent diagnosis of stroke
- No improvement with rehab
- Myoclonic jerking of the right arm

Gerstman Syndrome

- Acalculia
- Agraphia
- Finger agnosia
- Left right differentiation difficulty



MRI Brain

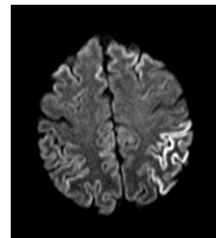

Seizure Treatment

- Keppra
- Fosphenytoin
- Vimpat
- Depakote
- Propofol
- Versed

Repeat MRI Brain 2 weeks later

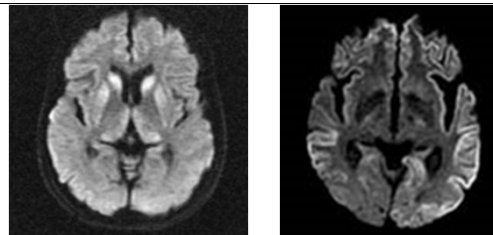

Creutzfeldt Jakob disease

Pp^C is a normal protein



Pp^S is the disease-causing form of the prion protein

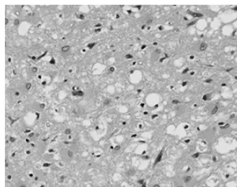

Spongiform encephalopathy

How rare is this?

- 300-400 cases of CJD per year in the USA
- Incidence of 1 per million people
- < 5% associated with status epilepticus

37 year old woman with rapidly progressive weakness and dysphagia

- started 3 days prior to admission
- rapidly progressed to respiratory failure
- descending paralysis
- Hx of Crohn's disease with an ileostomy in

1 week into hospitalization

Locked in!

Differential Diagnosis

- Guillain Barre Syndrome
- Brain stem Stroke or Hemorrhage
- Neuromyelitis Optica
- Amyotrophic Lateral Sclerosis
- Myasthenia Gravis
- Botulism
- Tetanus
- Belladonna (deadly nightshade)

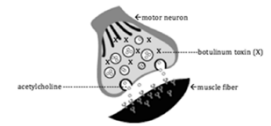

Botulism confirmatory test

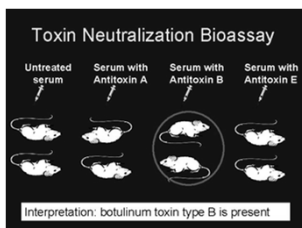

Ileostomy

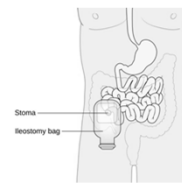

How rare is this?

- Between 2001 to 2018 only 2 adult cases of Botulism in MN
- Both from improper canned food
- Globally, ileostomy related Botulism has occurred in less than 20 people since 1990.

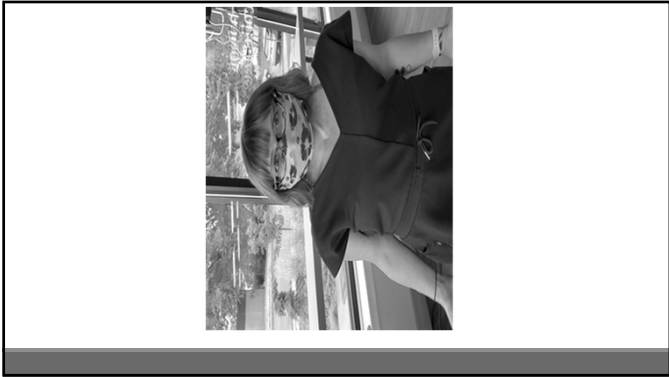

THE END

